

DRIVING DIRECTIONS
TO
UNITED ARTISTS PLAZA, FARMINGDALE, NEW YORK

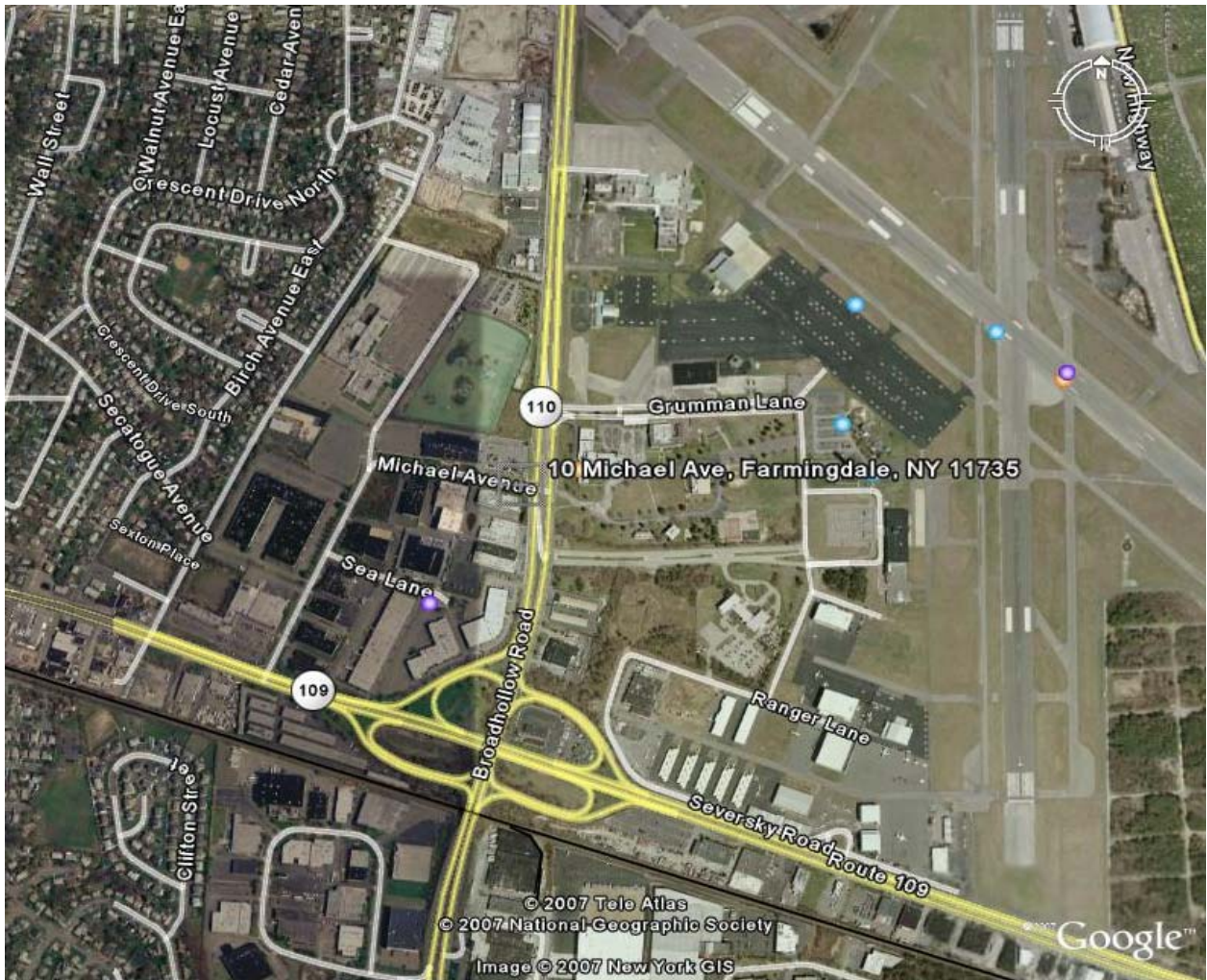

FROM MANHATTAN (VIA MIDTOWN TUNNEL)

Take the Long Island expressway to Exit 49S toward RT-110 S / Amityville. Stay straight to go onto the South Service Road. Turn right onto Broadhollow Road / NY-110 S. Turn RIGHT onto MICHAEL AVE.

FROM MANHATTAN (VIA TRIBOROUGH BRIDGE)

Start out going NORTHEAST on RANDALLS IS. Turn SLIGHT LEFT. Turn SLIGHT LEFT. Merge onto I-278 E toward BRONX. Merge onto I-278 E / BRUCKNER EXPY via EXIT 47 toward NEW HAVEN. Merge onto I-295 S toward THROGS NECK BR (Portions toll). Take the CROSS IS PKWY exit toward EASTERN LI. Merge onto CROSS ISLAND PKWY S. Merge onto I-495 E / LONG ISLAND EXPY via EXIT 30E toward EASTERN LONG IS. Take EXIT 49S toward RT-110 S / AMITYVILLE. Stay

STRAIGHT to go onto S SERVICE RD. Turn RIGHT onto BROADHOLLOW RD / NY-110 S. Turn RIGHT onto MICHAEL AVE.

FROM NEW JERSEY

Take the George Washington Bridge. Keep right after bridge to take I-295 S via Exit 12 toward Throgs Neck Bridge (Portions toll). Take the Cross Island Parkway exit towards EASTERN LI. Merge onto CROSS ISLAND PKWY S. Merge onto I-495 E / LONG ISLAND EXPY via EXIT 30E toward EASTERN LONG ISLAND. Take exit 49 S toward RT-110 S / Amityville. Stay straight to go onto South Service Road. Turn right onto Broadhollow Road / NY-110 S. Turn RIGHT onto MICHAEL AVE.

FROM NEW ENGLAND, WHITESTONE BRIDGE OR THROGS NECK BRIDGE

Take the Cross Island Parkway South ramp. Merge onto CROSS ISLAND PKWY S. Merge onto I-495 E / LONG ISLAND EXPY via EXIT 30E toward EASTERN LONG ISLAND. Take exit 49 S toward RT-110 S / Amityville. Stay straight to go onto South Service Road. Turn right onto Broadhollow Road / NY-110 S. Turn RIGHT onto MICHAEL AVE.

PUBLIC TRANSPORTATION
TO
UNITED ARTISTS PLAZA, FARMINGDALE, NEW YORK

FROM AMITYVILLE

Take S1 Northbound on NYS 110 (Broadhollow Road).

FROM HALESITE/HUNTINGTON

Take S1 Southbound on NYS 110 (Broadhollow Road).

FROM LIRR

From Penn Station, take LIRR to the Amityville station. From the station take the S1 bus eastbound to Farmingdale.

From Greenport/Montauk, take LIRR to Amityville station. From the station take the S1 bus eastbound to Farmingdale.