DRIVING DIRECTIONS
TO
E 116th STREET & PLEASANT DRIVE, NEW YORK, NY

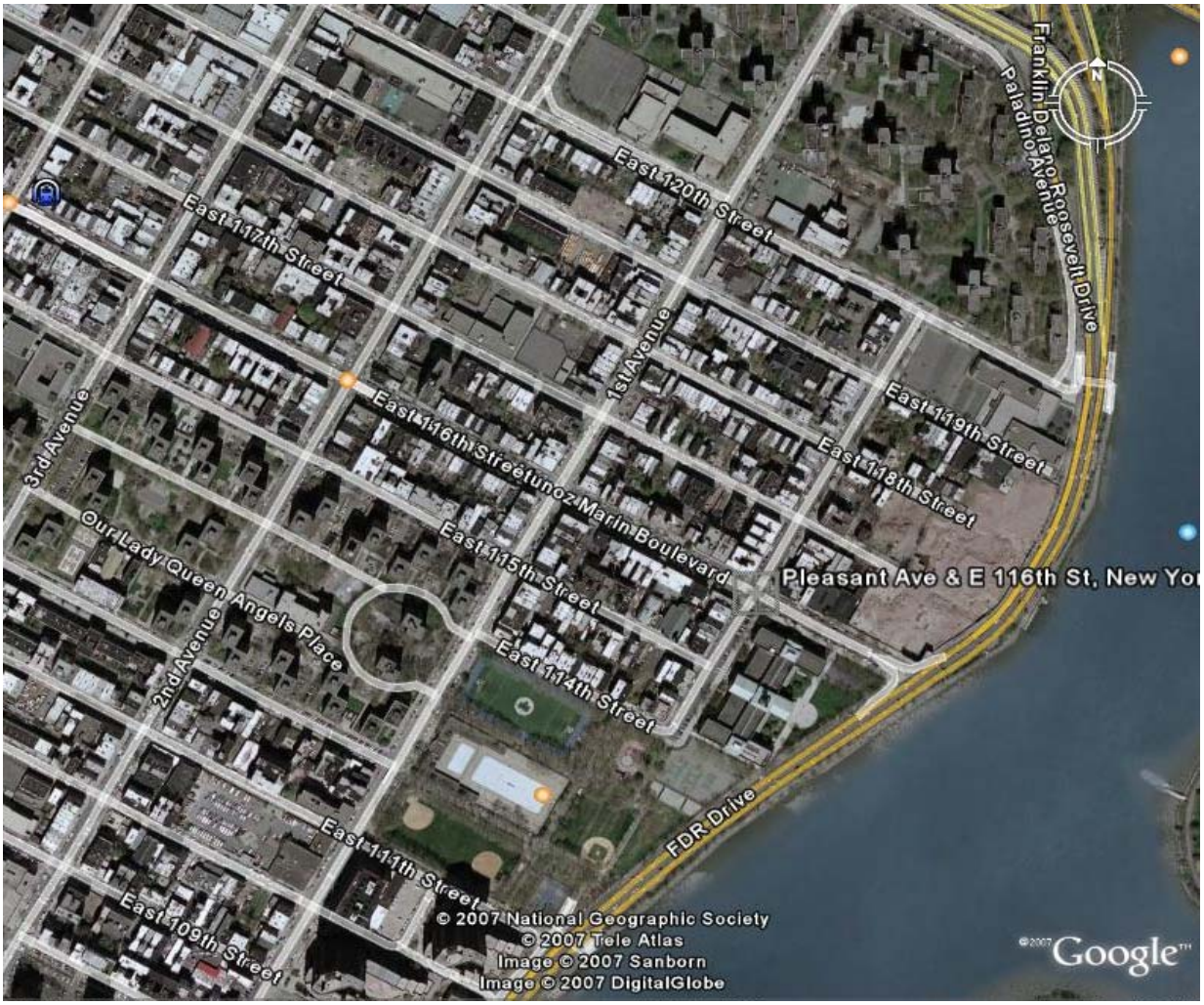

<u>FROM LONG ISLAND (I-495 LONG ISLAND EXPRESSWAY)</u>

Merge onto NORTHERN PKWY W. Merge onto I-495 W / LONG ISLAND EXPY via EXIT 29A toward NEW YORK. Take the CROSS IS PKWY NORTH exit-EXIT 31N-toward WHITESTONE BR. Merge onto CROSS ISLAND PKWY N. Merge onto I-295 N via EXIT 33 toward BRONX / NEW ENGLAND (Portions toll). Merge onto I-278 W toward TRIBORO BR. Take the exit toward RANDALLS-WARDS IS / MANHATTAN / FDR DRIVE. Stay STRAIGHT to go onto TRIBOROUGH BRIDGE (Portions toll). Merge onto FDR DR S. Take the E 116 ST exit-EXIT 16. Turn SLIGHT RIGHT onto E 116th ST.

FROM NEW JERSEY

Merge onto I-95 N / NEW JERSEY TURNPIKE N toward CARS / TRUCKS-BUSES (Portions toll). Keep LEFT to take I-95 N / NEW JERSEY TURNPIKE toward EXITS 15W -18W / I-280 / GEO WASHINGTON BR / RT-3 / MEADOWLANDS SPORTS COMPLEX (Portions toll). Keep RIGHT to take I-95 N / NEW JERSEY TURNPIKE N toward FORT LEE / G WASHINGTON BR / US-46 (Portions tolls) Keep RIGHT to take I-95 N toward G W BRIDGE UPPER LEVEL / US-1 N / US-9 N (Portions toll) (Crossing into NEW YORK). Take the HARLEM RIV DR exit-EXIT 2-toward FDR DR. Merge onto HARLEM RIVER DR. HARLEM RIVER DR becomes FDR DR S. Take the E 116 ST exit-EXIT 16. Turn SLIGHT RIGHT onto E 116TH ST.

FROM NEW ENGLAND, WHITESTONE BRIDGE OR THROGS NECK BRIDGE

Merge onto I-678 N via the ramp on the LEFT toward BRONX WHITESTONE BRIDGE (Portions toll). Merge onto I-278 W toward TRIBOROUGH BRIDGE / MANHATTAN. Take the exit toward RANDALLS-WARD IS / MANHATTAN / FDR DRIVE. Stay STRAIGHT to go onto TRIBOROUGH BRIDGE (Portions toll). Merge onto FDR DR S. Take the E 116 ST exit-EXIT 16. Turn SLIGHT RIGHT onto E 116th ST.

PUBLIC TRANSPORTATION
TO
116th STREET & PLEASANT DRIVE, NEW YORK, NY

Take the M116 buss to 116th and Pleasant Avenue.

From Downtown – Take the M15 toward uptown until 116th Street.