DRIVING DIRECTIONS
TO
RT 347 & NICOLLS ROAD, SOUTH SETAUKET, NY

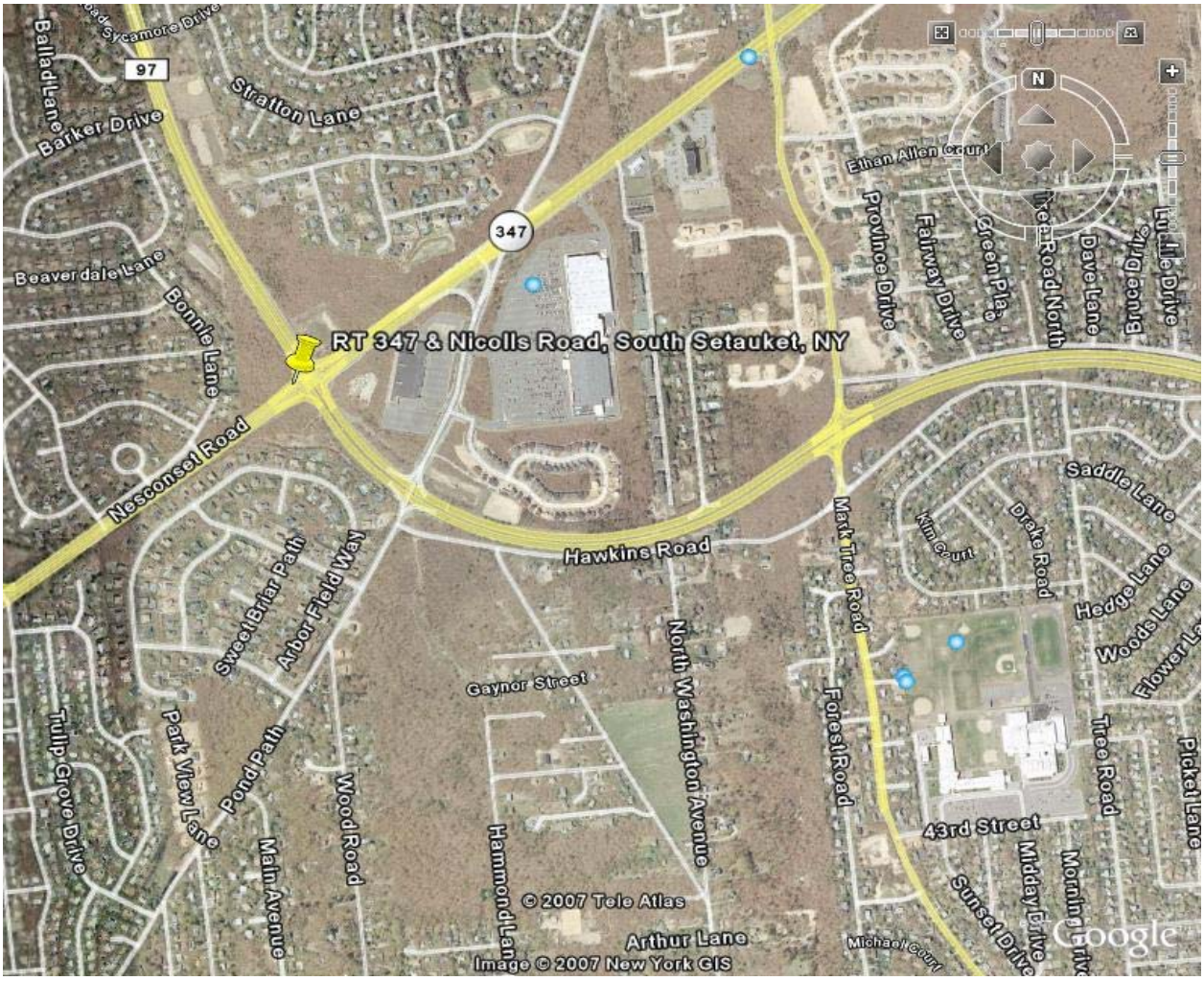

FROM MANHATTAN (VIA MIDTOWN TUNNEL)

Take the Long Island Expressway (I-495E). Merge onto NORTHERN PKWY E via EXIT 42 toward HAUPPAUGE. The NORTHERN PKWY E becomes RT-347 EAST take this for about 9 miles until you make a SLIGHT RIGHT onto POND PATH. The shopping center will be on your RIGHT.

FROM MANHATTAN (VIA TRIBOROUGH BRIDGE)

Start out going NORTHEAST on RANDALLS IS. Turn SLIGHT LEFT. Turn SLIGHT LEFT. Merge onto I-278 E toward BRONX. Merge onto I-278 E / BRUCKNER EXPY via EXIT 47 toward NEW HAVEN. Merge onto I-295 S toward THROGS NECK BR (Portions toll). Take the CROSS ISLAND PKWY exit toward EASTERN LI. Merge onto CROSS ISLAND PKWY S. Merge onto I-495 E / LONG ISLAND EXPY via

EXIT 42 toward HAUPPAUGE. NORTHERN PKWY E becomes RT-347 EAST. Rt-347 becomes NY-347 E. Turn SLIGHT RIGHT onto POND PATH.

FROM NEW JERSEY

Take the George Washington Bridge. Keep right after bridge to take I-295 S via Exit 12 toward Throgs Neck Bridge (Portions toll). Take the Cross Island Parkway exit towards EASTERN LI. Merge onto CROSS ISLAND PKWY S. Merge onto I-495 E / LONG ISLAND EXPY via EXIT 30E toward EASTERN LONG ISLAND. Merge onto the Northern Parkway East via Exit 42 toward Hauppauge. Northern Parkway East becomes RT-347 East. RT-347 East becomes NY-347 E. Turn slight right onto Pond Path.

FROM NEW ENGLAND, WHITESTONE BRIDGE OR THROGS NECK BRIDGE

Take the Cross Island Parkway South ramp. Merge onto CROSS ISLAND PKWY S. Merge onto I-495 E / LONG ISLAND EXPY via EXIT 30E toward EASTERN LONG ISLAND. Merge onto the Northern Parkway East via Exit 42 toward Hauppauge. Northern Parkway East becomes RT-347 East. RT-347 East becomes NY-347 E. Turn slight right onto Pond Path.

PUBLIC TRANSPORTATION
TO
RT 347 & NICOLLS ROAD, SOUTH SETAUKET, NEW YORK

From the Port Jefferson Train station you can take the 69 or 62 bus to Nicolls Road.

From Suffolk Community college you can take the 71 bus to Nicolls Road.

From the Brentwood or Central Islip train station you can take the 3D bus to Nicolls Road and RT 347.